



# Proposed Elementary Attendance Area Rebalancing 2023-24 School Year

## Benchley/Weinberger and Gage Elementary Schools

### What?

Attendance boundary revisions are proposed for Benchley/Weinberger and Gage Elementary schools in the 2023-24 school year.

Specific sections of Gage's attendance area will be reassigned to Benchley/Weinberger.

The middle or high school assignment will not change. Students remain in Pershing Middle and Henry High.

### Who?

New students beginning in Fall 2023 will be subject to the revised attendance areas.

Current students at either school are not required to change schools.

Future students/siblings of current Gage students who live in the area of change may attend Gage under the "legacy" policy, as long as the older sibling is still at Gage at the same time.

### Why?

These changes are necessary to rebalance the number of elementary age students living in each school's area. Gage has significantly more students living in its attendance area as live in Benchley/Weinberger. This has resulted in overcrowding at Gage. The proposed changes will result in more balanced student populations between the two school campuses.

### Where?

All addresses on these streets will become part of Benchley/Weinberger's attendance area:

- Amber Lake Ave
- Anvil Lake Ave
- Bantam Lake Ave
- Bantam Lake Cir
- Boon Lake Ave
- Cowles Mtn Ct
- Eagle Ridge Ct
- Eagle Ridge Dr
- June Lake Dr
- Lake Alamor Ave
- Lake Albano Ave
- Lake Alturas Ave
- Lake Arago Ave
- Lake Aral Ave
- Lake Ariana Ave
- Lake Artemus Ave
- Lake Ashwood Ave
- Lake Cayuga Dr
- Mono Lake Dr
- Soaring Dr
- Talisman Ct
- Tommy St
- Wing Flight Ct
- Wing Span Dr

In addition, only the addresses listed below on these streets will become part of Benchley/Weinberger's attendance area:

- 7900-8298, 7901-8299 Beaver Lake Dr
- 8300-8698, 8301-8699 Blue Lake Drive
- 6400-6598 Boulder Lake Avenue
- 6400-6698, 6401-6639 Cowles Mtn. Blvd
- 6200-6398, 6201-6399 Jackson Drive
- 7900-8398, 8301-8399 Lake Adlon Drive
- 8500-8610, 8501-8609 Lake Angela Dr
- 6400-6498, 6401-6499 Lake Badin Ave
- 6400-6498, 6401-6499 Lake Kathleen Ave
- 8300-8498, 8301-8499 Lake Murray Blvd
- 7600-7998, 7801-8299 Navajo Road
- 7900-8298, 7901-8299 San Carlos Drive
- 7850-7898, 7851-7899 Tommy Drive

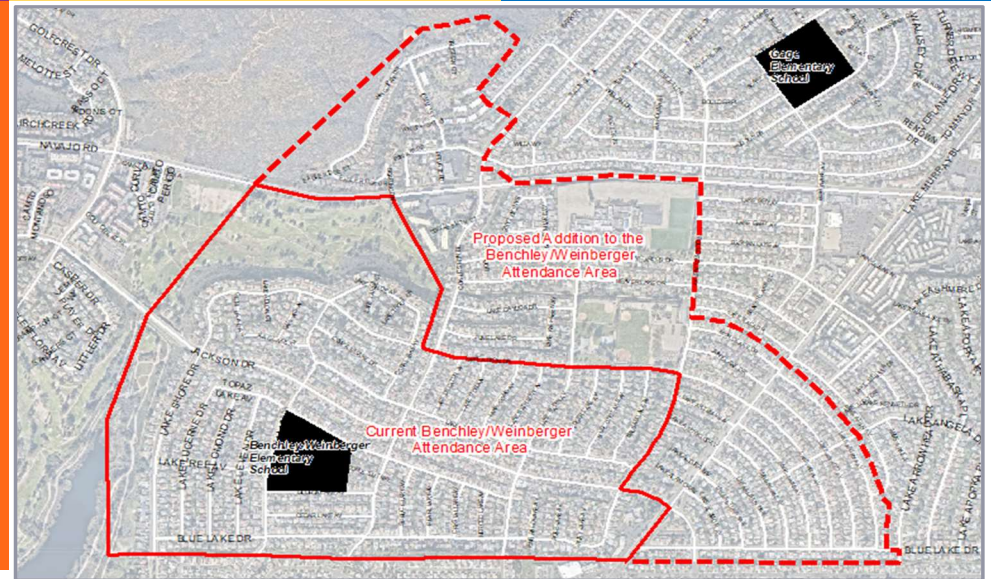

Visit this [Web page](#) to learn more and respond to a survey providing your input.

[www.sandiegounified.org](http://www.sandiegounified.org) > Departments > Instructional Facilities Planning > Proposed Attendance Boundary Revisions 2023-24 > Elementary Attendance Area Rebalancing (Henry)